









LEGEND

-  EXISTING RIGHT OF WAY
-  PROPOSED RIGHT OF WAY
-  AREA OF LANDSCAPING ADJUSTMENT
-  PROPOSED ROADWAY
-  PROPOSED STRUCTURES, ISLAND, CURB AND GUTTER
-  PROPOSED PAVEMENT MARKINGS
-  EXISTING SIGNAL
-  PROPOSED SIGNAL



PRELIMINARY PLANS
DO NOT USE FOR CONSTRUCTION

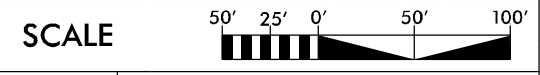
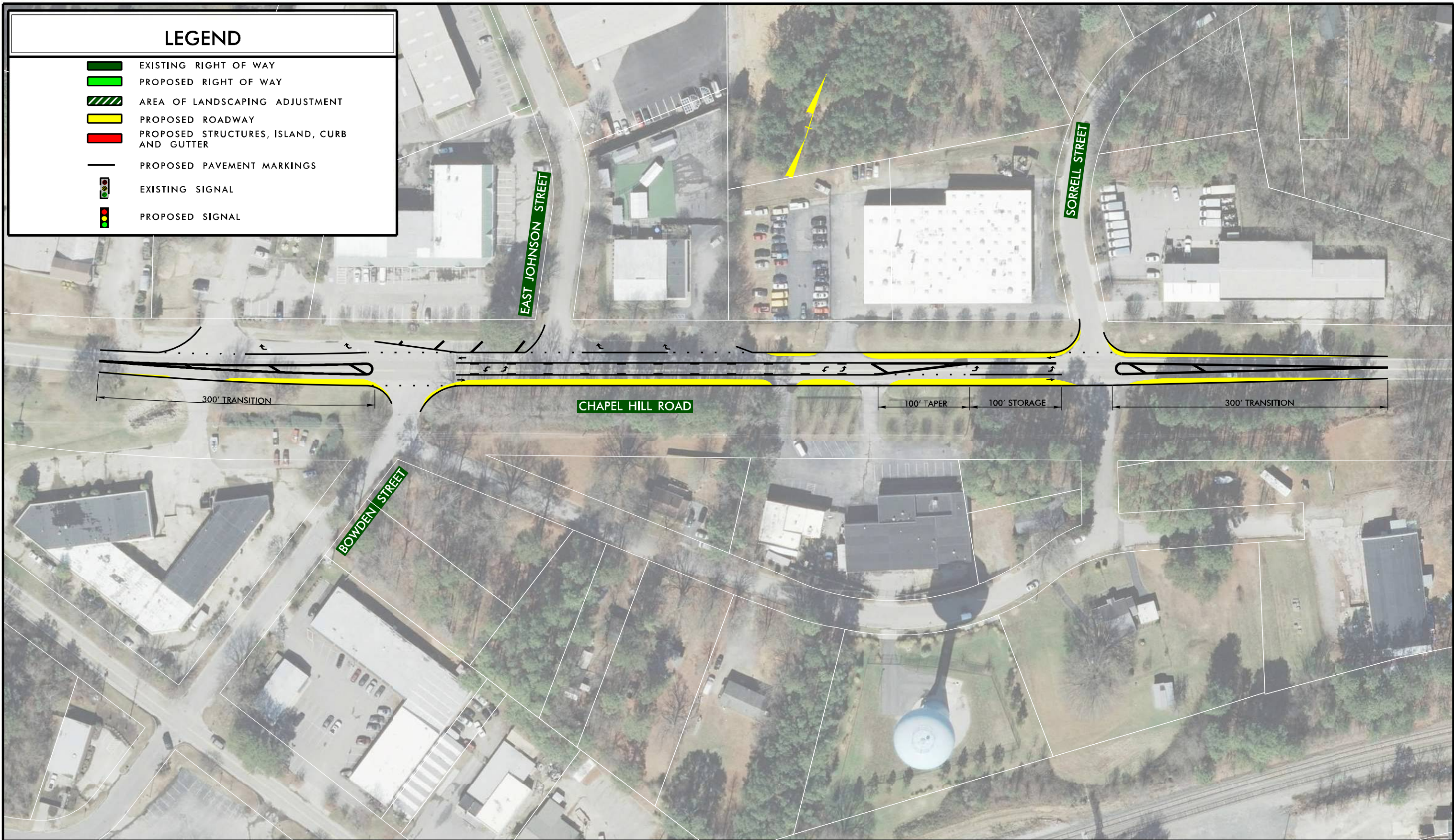

Town of Cary
TRANSPORTATION & FACILITIES

316 North Academy Street
Cary, NC 27513
Tel: 919-469-4030 Fax: 919-460-4935
www.townofcary.org

SEPI
ENGINEERING & CONSTRUCTION

1025 Wade Avenue
Raleigh, NC 27605
Tel: 919-789-9977
Fax: 919-789-9591
License: C-2197

FY 2016 INTERSECTION IMPROVEMENTS
CHAPEL HILL ROAD FROM
BOWDEN STREET TO SORRELL STREET
CONCEPTUAL PLANS

NO.	DATE	REVISION