









# LEGEND

-  EXISTING RIGHT OF WAY
-  PROPOSED RIGHT OF WAY
-  AREA OF LANDSCAPING ADJUSTMENT
-  PROPOSED ROADWAY
-  PROPOSED STRUCTURES, ISLAND, CURB AND GUTTER
-  PROPOSED PAVEMENT MARKINGS
-  EXISTING SIGNAL
-  PROPOSED SIGNAL



SCALE

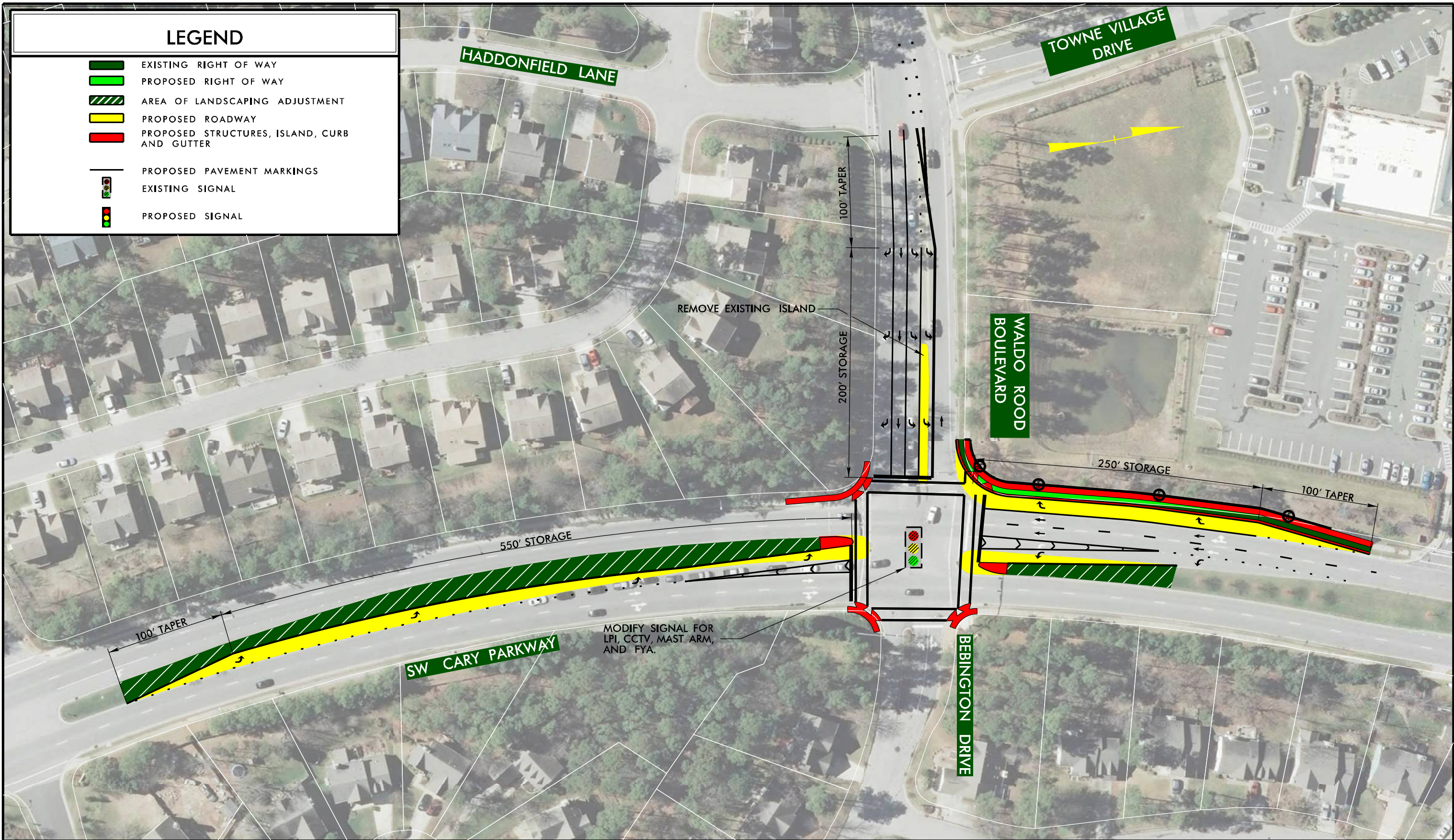

**PRELIMINARY PLANS**  
DO NOT USE FOR CONSTRUCTION



**Town of Cary**  
TRANSPORTATION & FACILITIES  
316 North Academy Street  
Cary, NC 27513  
Tel: 919-469-4030 Fax: 919-460-4935  
www.townofcary.org

**SEPI**  
ENGINEERING &  
CONSTRUCTION

1025 Wade Avenue  
Raleigh, NC 27605  
Tel: 919-789-9977  
Fax: 919-789-9591  
License: C-2197

FY 2016 INTERSECTION IMPROVEMENTS  
SW CARY PARKWAY AT WALDO ROAD BLVD  
CONCEPTUAL PLANS

NO.	DATE	REVISION