

# LEGEND

- PROPOSED EDGE OF TRAVEL
- PROPOSED CURB AND GUTTER
- R PROPOSED RIGHT OF WAY
- PUE - PROPOSED PERMANENT UTILITY EASEMENT
- PROPOSED CONSTRUCTION EASEMENT
- PROPOSED PAINT LINE
- EXISTING PROPERTY LINE
- EXISTING RIGHT OF WAY
- PROPOSED LANE LINE
- EXISTING UTILITY POLE
- ⊙ EXISTING MAST ARM SIGNAL POLE
- ⊙ PROPOSED MAST ARM SIGNAL POLE
- █ PROPOSED CONCRETE ISLAND
- ⊙ PROPOSED PEDESTRIAN CROSSWALK

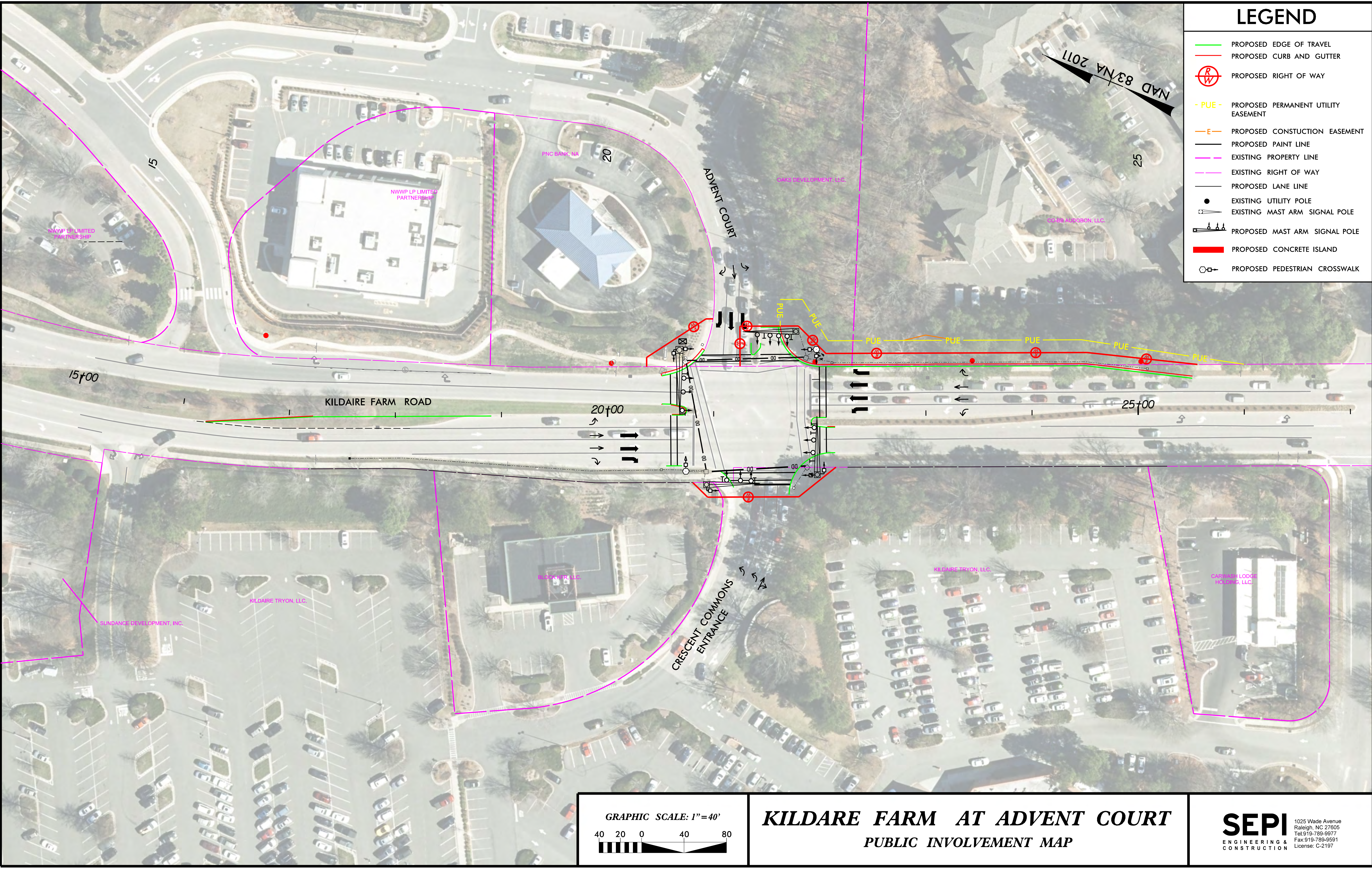

NAD 83 NA 2011

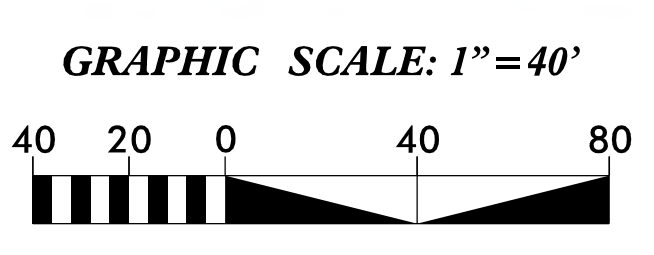

## KILDARE FARM AT ADVENT COURT

PUBLIC INVOLVEMENT MAP

**SEPI**  
ENGINEERING & CONSTRUCTION

1025 Wade Avenue  
Raleigh, NC 27605  
Tel: 919-789-9977  
Fax: 919-789-9591  
License: C-2197

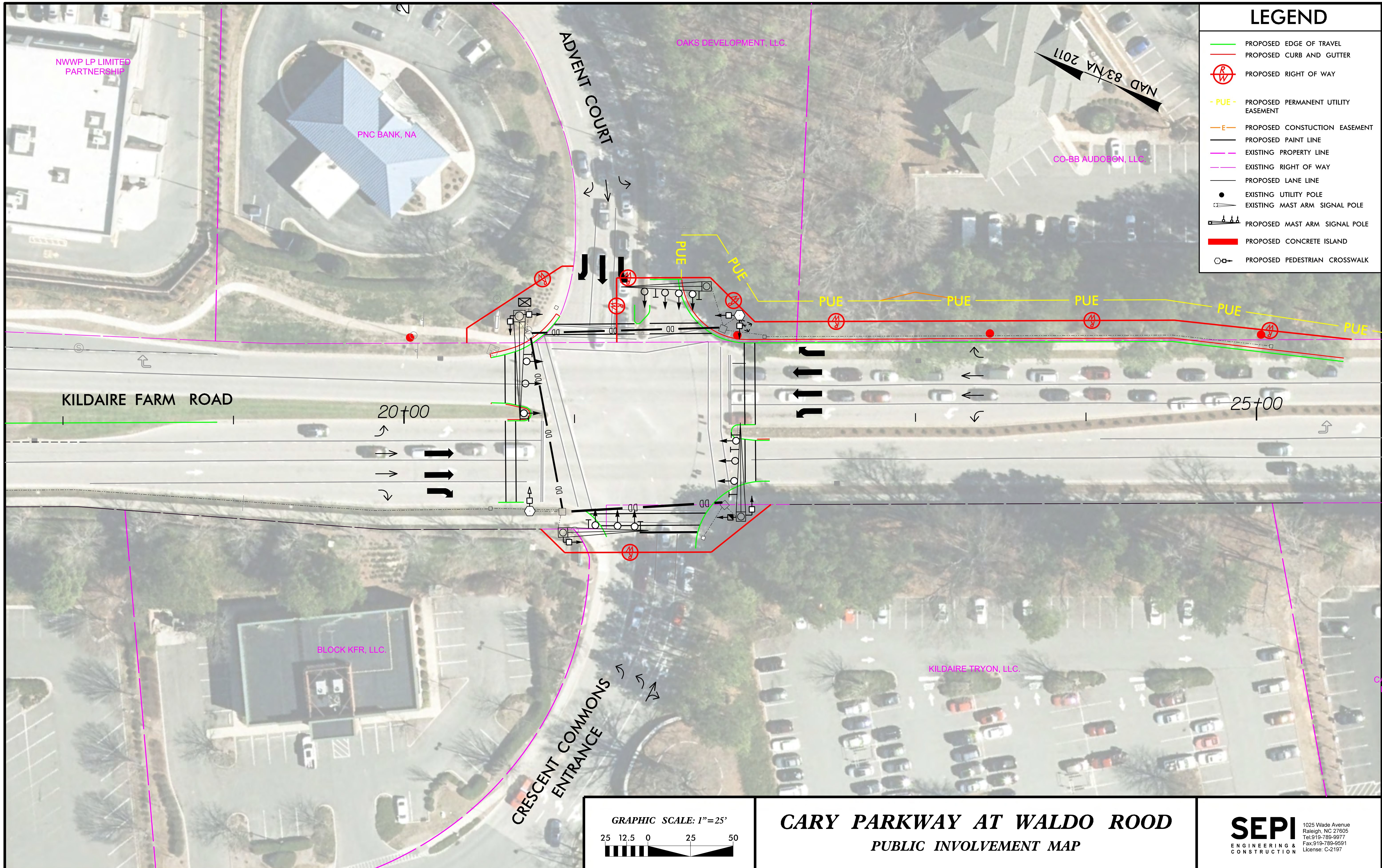

### LEGEND

- PROPOSED EDGE OF TRAVEL
- PROPOSED CURB AND GUTTER
- R/W PROPOSED RIGHT OF WAY
- PUE - PROPOSED PERMANENT UTILITY EASEMENT
- PROPOSED CONSTRUCTION EASEMENT
- PROPOSED PAINT LINE
- - - EXISTING PROPERTY LINE
- EXISTING RIGHT OF WAY
- PROPOSED LANE LINE
- EXISTING UTILITY POLE
- ⊥ EXISTING MAST ARM SIGNAL POLE
- ⊥ PROPOSED MAST ARM SIGNAL POLE
- PROPOSED CONCRETE ISLAND
- X PROPOSED PEDESTRIAN CROSSWALK

KILDAIRE FARM ROAD

20+00

25+00

OAKS DEVELOPMENT, LLC.

PNC BANK, NA

CO-BB AUDOBON, LLC.

NWWP LP LIMITED PARTNERSHIP

BLOCK KFR, LLC.

KILDAIRE TRYON, LLC.

ADVENT COURT

CRESCENT COMMONS ENTRANCE

NAD 83/NA 2011

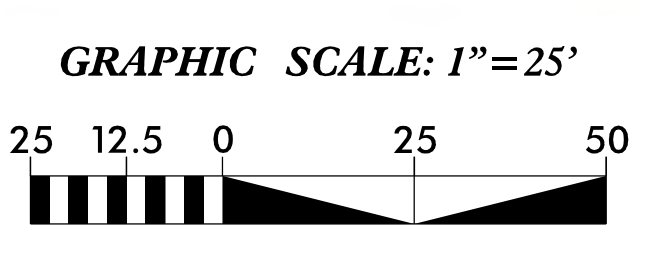

## CARY PARKWAY AT WALDO ROAD

PUBLIC INVOLVEMENT MAP

**SEPI**  
ENGINEERING & CONSTRUCTION  
1025 Wade Avenue  
Raleigh, NC 27605  
Tel: 919-789-9977  
Fax: 919-789-9591  
License: C-2197