

-L CP-	-Y WR-
PI Sta 17+06.65 $\Delta = 30^\circ 20' 34.6" (RT)$ $D = 2^\circ 51' 01.9"$ $L = 1,064.46'$ $T = 545.03'$ $R = 2,010.00'$ $DS = 50 MPH$	PI Sta 11+86.43 $\Delta = 15^\circ 24' 56.9" (RT)$ $D = 9^\circ 32' 57.5"$ $L = 161.43'$ $T = 81.21'$ $R = 600.00'$ $DS = 40 MPH$

LEGEND

- PROPOSED EDGE OF TRAVEL
- PROPOSED CURB AND GUTTER
- PROPOSED RIGHT OF WAY
- PROPOSED CONSTRUCTION EASEMENT
- PROPOSED PAINT LINE
- EXISTING PROPERTY LINE
- EXISTING RIGHT OF WAY
- PROPOSED LANE LINE
- EXISTING UTILITY POLE
- EXISTING MAST ARM SIGNAL POLE
- PROPOSED MAST ARM SIGNAL POLE
- PROPOSED CONCRETE ISLAND
- PROPOSED PEDESTRIAN CROSSWALK

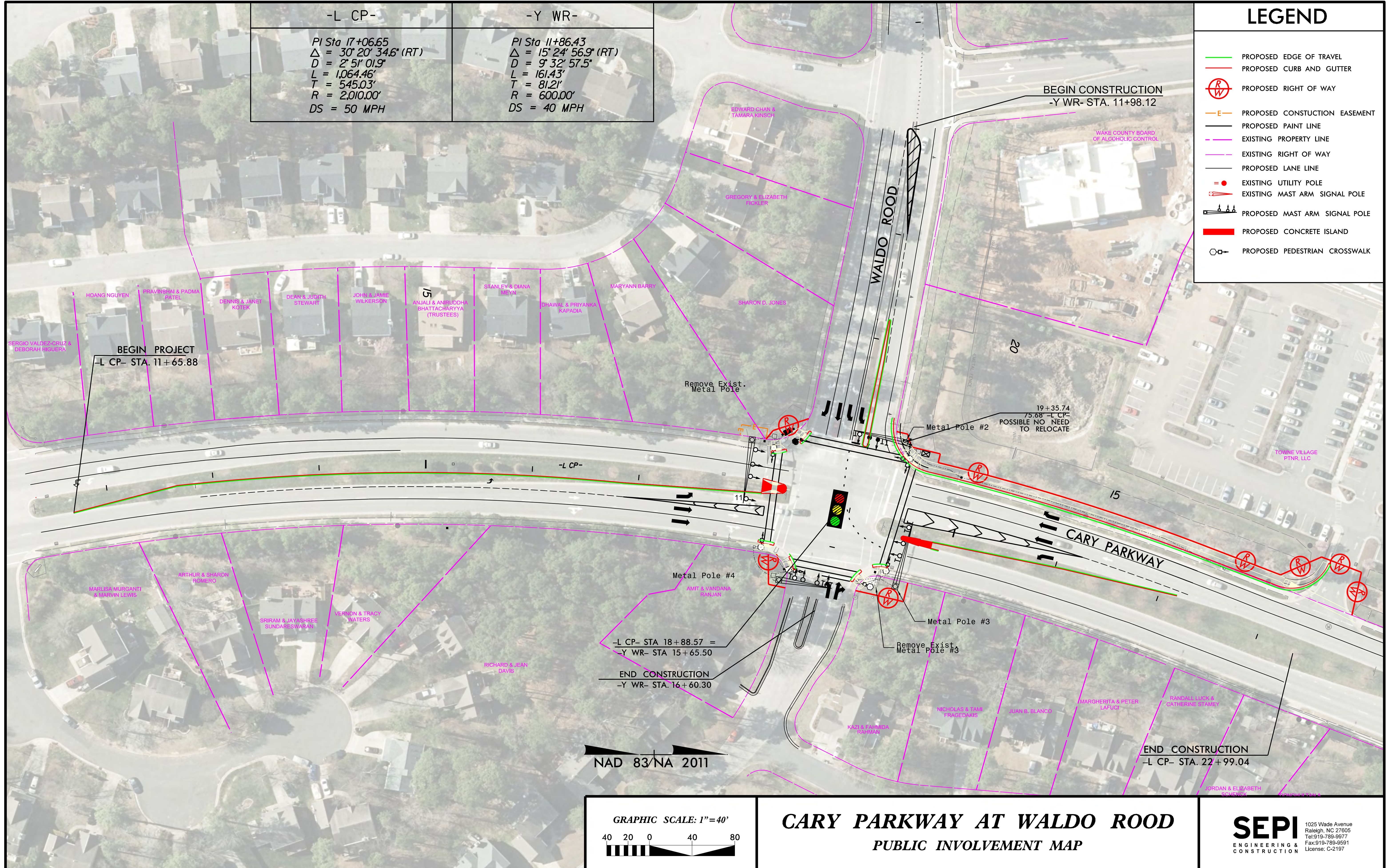

CARY PARKWAY AT WALDO ROAD PUBLIC INVOLVEMENT MAP

SEPI
ENGINEERING & CONSTRUCTION
1025 Wade Avenue
Raleigh, NC 27605
Tel: 919-789-9577
Fax: 919-789-9591
License: C-2197

LEGEND

- PROPOSED EDGE OF TRAVEL
- PROPOSED CURB AND GUTTER
- R
W PROPOSED RIGHT OF WAY
- PROPOSED CONSTRUCTION EASEMENT
- PROPOSED PAINT LINE
- EXISTING PROPERTY LINE
- EXISTING RIGHT OF WAY
- PROPOSED LANE LINE
- EXISTING UTILITY POLE
- ⚡ EXISTING MAST ARM SIGNAL POLE
- ⚡ PROPOSED MAST ARM SIGNAL POLE
- PROPOSED CONCRETE ISLAND
- PROPOSED PEDESTRIAN CROSSWALK

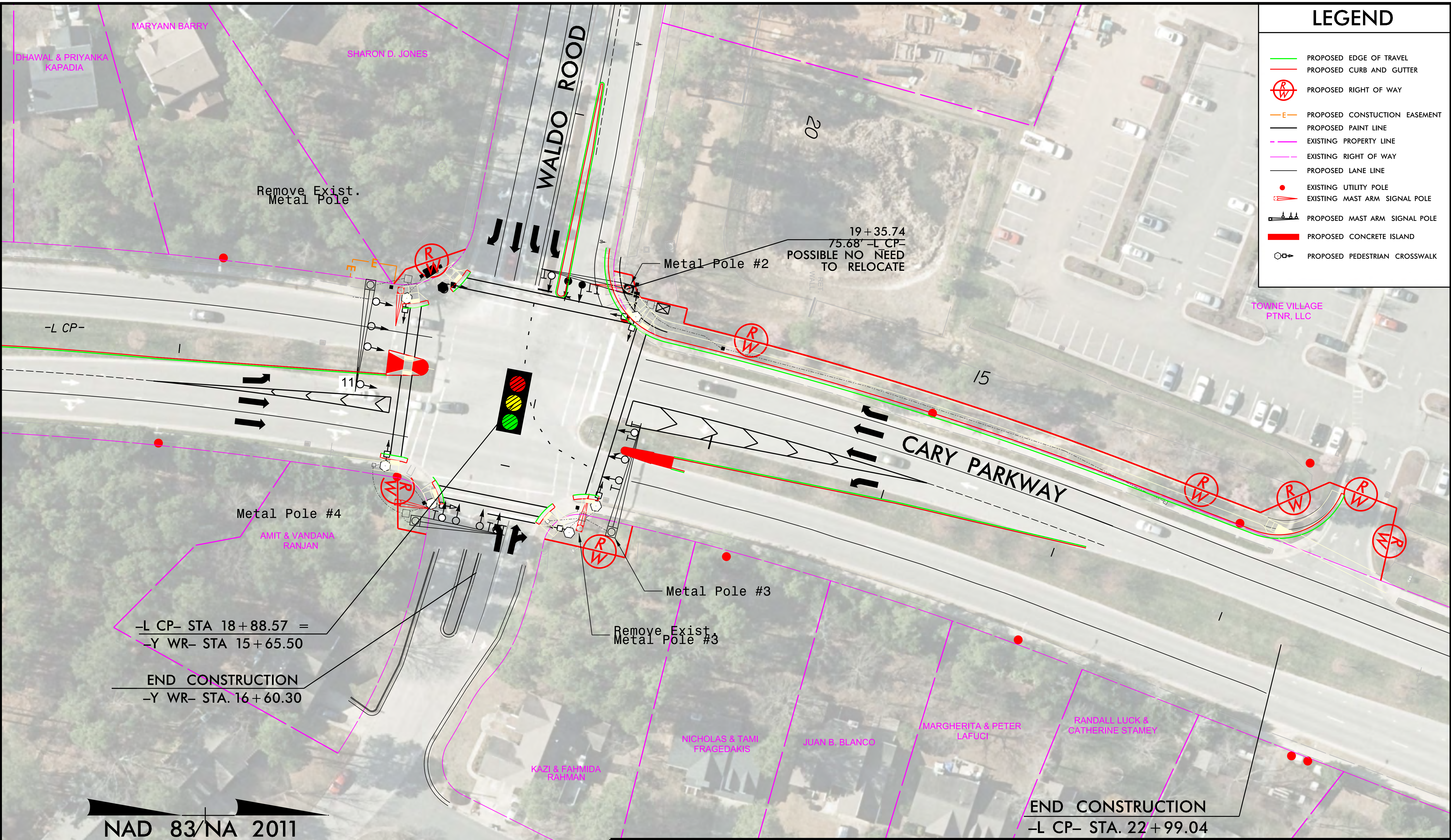

NAD 83/NA 2011

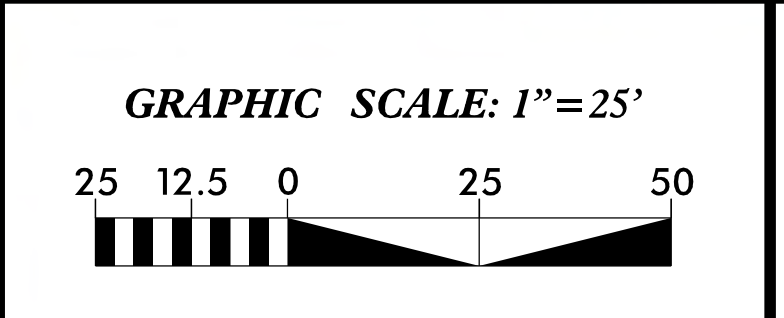

CARY PARKWAY AT WALDO ROAD

PUBLIC INVOLVEMENT MAP

SEPI
ENGINEERING &
CONSTRUCTION

1025 Wade Avenue
Raleigh, NC 27605
Tel: 919-789-9977
Fax: 919-789-9591
License: C-2197