

LEGEND

- BUILDINGS
- EXISTING RW
- EXISTING ROADWAY
- EXISTING NC 540 ROADWAY
- PHASE I ROADWAY
- PROPOSED STRUCTURES, ISLANDS, CURB & GUTTER, AND SIDEWALKS
- EXISTING STRUCTURES TO BE RETAINED
- RAILROAD RIGHT OF WAY
- EXISTING UTILITY EASEMENT AND POWER LINE
- CEMETERIES
- PRESENT ADT
- PROPERTY LINES
- EXISTING TRAFFIC SIGNAL
- STREAM BUFFER ZONES
- STREAMS
- WETLANDS
- CHURCHES
- SCHOOLS
- PROP. RW
- PROP. EASEMENTS
- PROP. C/A

PHASE I DESIGN MAP
 PROJECT 45429.1.1 (U-5315)
 F. A. PROJECT STPDA-0503(19)
 TOWN OF CARY PROJECT STI220
WAKE COUNTY
 MORRISVILLE PARKWAY EXTENSION
 AND NC 540 INTERCHANGE
 FROM SR 1625 (GREEN LEVEL CHURCH RD) TO NC 55
 ROLL 1 OF 1 AUGUST 2013

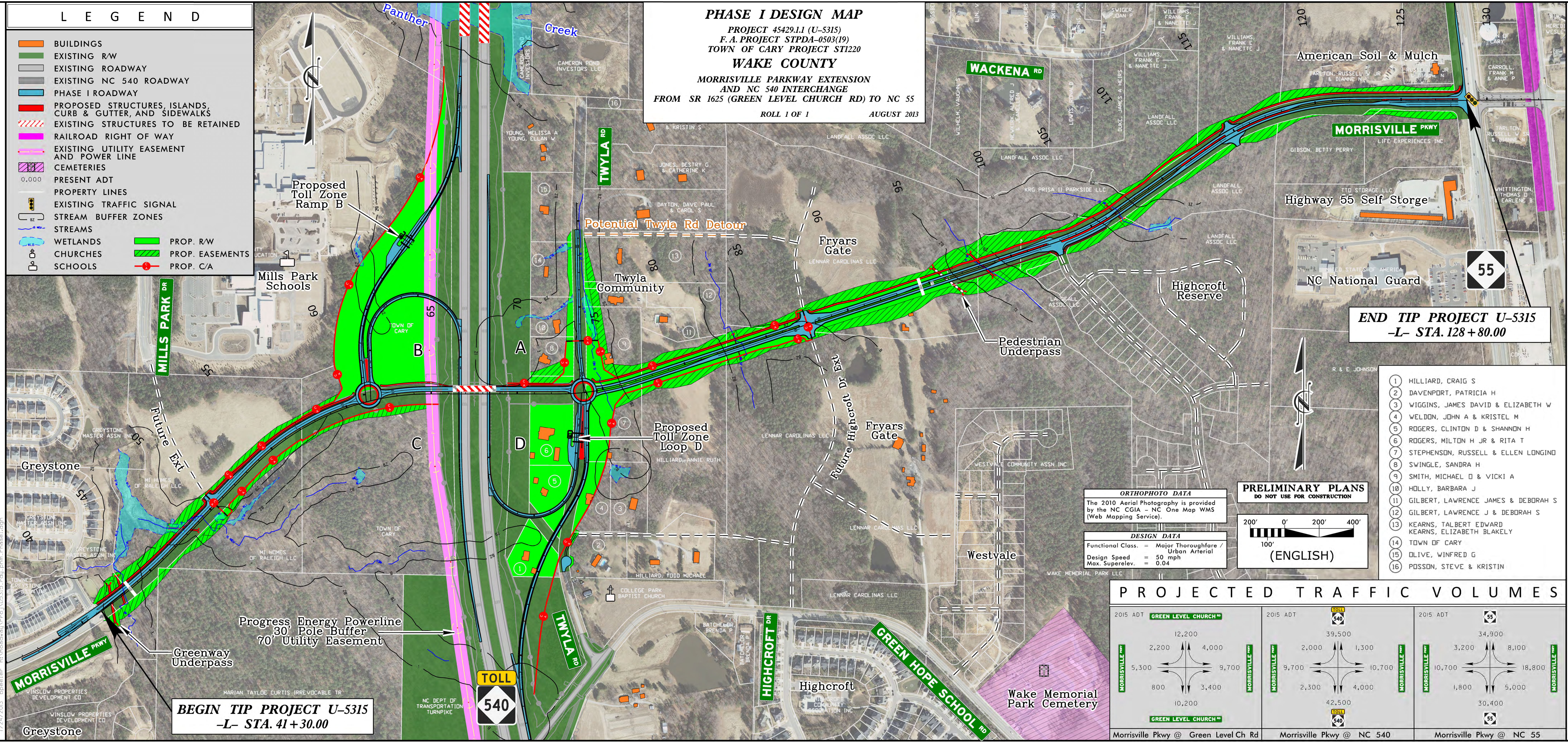

END TIP PROJECT U-5315
 -L- STA. 128 + 80.00

BEGIN TIP PROJECT U-5315
 -L- STA. 41 + 30.00

- 1 HILLIARD, CRAIG S
- 2 DAVENPORT, PATRICIA H
- 3 WIGGINS, JAMES DAVID & ELIZABETH W
- 4 WELDON, JOHN A & KRISTEL M
- 5 ROGERS, CLINTON D & SHANNON H
- 6 ROGERS, MILTON H JR & RITA T
- 7 STEPHENSON, RUSSELL & ELLEN LONGINO
- 8 SWINGLE, SANDRA H
- 9 SMITH, MICHAEL D & VICKI A
- 10 HOLLY, BARBARA J
- 11 GILBERT, LAWRENCE JAMES & DEBORAH S
- 12 GILBERT, LAWRENCE J & DEBORAH S
- 13 KEARNS, TALBERT EDWARD
KEARNS, ELIZABETH BLAKELY
- 14 TOWN OF CARY
- 15 OLIVE, WINFRED G
- 16 POSSON, STEVE & KRISTIN

ORTHO PHOTO DATA
 The 2010 Aerial Photography is provided by the NC CGIA - NC One Map WMS (Web Mapping Service).

DESIGN DATA
 Functional Class. = Major Thoroughfare / Urban Arterial
 Design Speed = 50 mph
 Max. Superelev. = 0.04

PRELIMINARY PLANS
 DO NOT USE FOR CONSTRUCTION

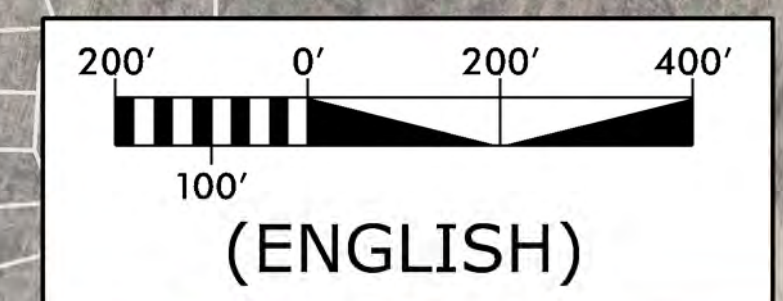

PROJECTED TRAFFIC VOLUMES



7/24/2013 bpaeler R:\Roadway\Proj\45429.1.1_rdt\pdm-PhaseI.dgn